MAISON DE BEAUJEU - LES SEIGNEURS DE MONTPENSIER -
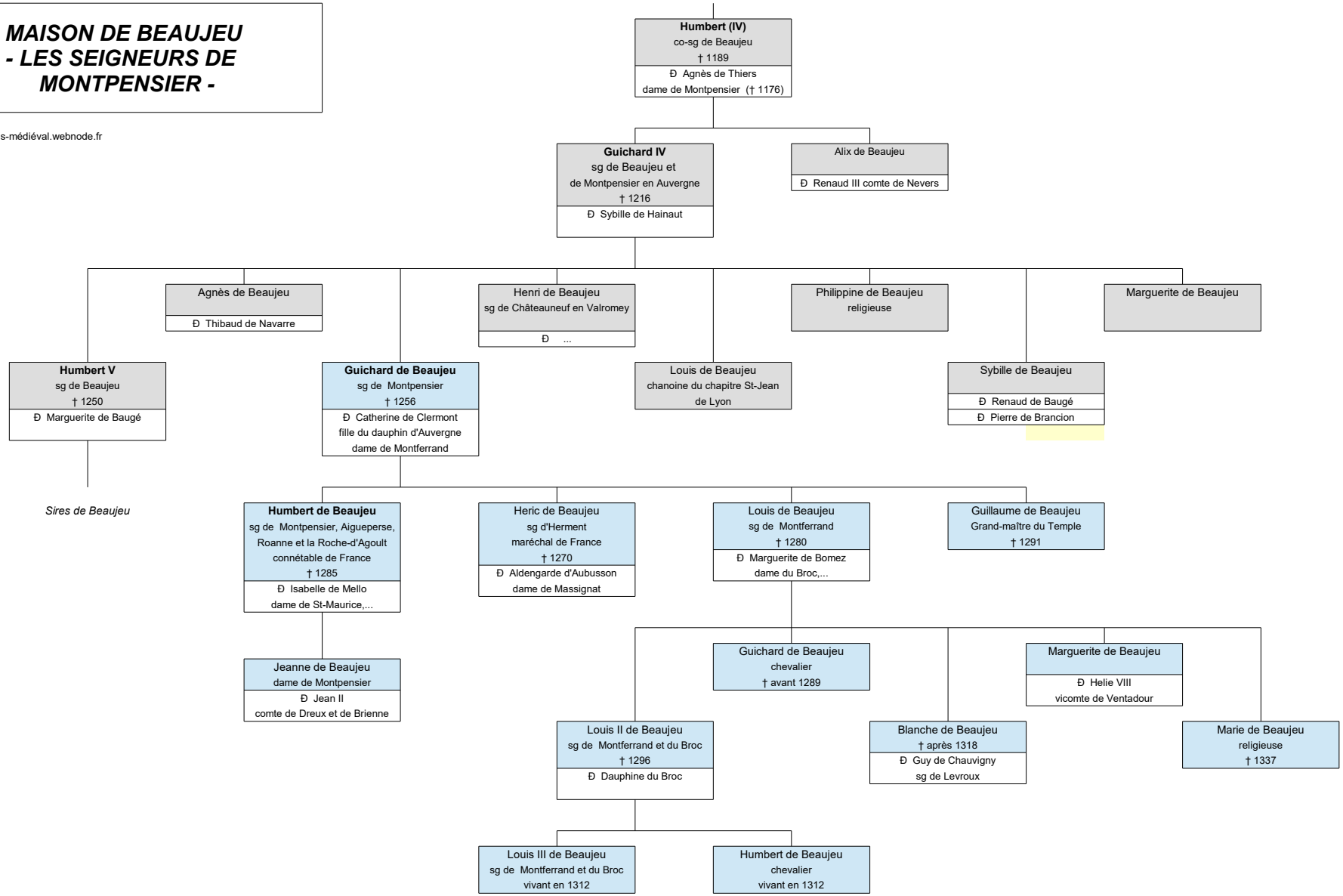
blog : beaujolais-médiéval.webnode.fr